



***Love, Loss & Resilience:
A Caregiver Perspective on the Impact of a Young-Onset Dementia Diagnosis***



Katie Brandt, MM
Director of Caregiver Support Services and Public Relations
Massachusetts General Hospital Frontotemporal Disorders Unit

1

Love story...



2



3

Signs & Symptoms: My Husband

Changes in behavior and personality lead to difficulties in daily functioning, relationships and communication

“Just wear your tie!”

“Is Mike mad at me?”

117 hours is not enough

The challenge of “rice” and “avocado”

4

8 Misdiagnoses

Mike saw **two** primary care physicians, **three** counselors, **two** psychiatrists, and **one** neurologist in a span of 6 months.

He stayed **overnight** at the hospital and spent **a week** in a secure psychiatric unit.

He had many tests.

Diagnosis: Behavioral Variant Frontotemporal Dementia

5



Signs & Symptoms: My Dad

Lost at Home

Forgetfulness

Trouble at Work

13 Week Learning Curve

6



7

7



Consequences of Care



The move to full time caregiving meant leaving work entirely, with no predetermined return date



Unable to make payments, I lost our home to foreclosure, spent our retirement savings and benefitted from public support to make ends meet



Leaving work and losing my home meant losing connections and relationships I had built over the past 5 years

8



Neurology®
Volume 89, Number 20, November 14, 2017
Neurology.org

AMERICAN ACADEMY OF NEUROLOGY

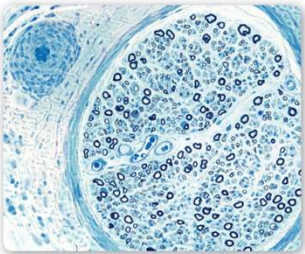

The social and economic burden of frontotemporal degeneration, p 2049

Randomized study of IV prochlorperazine plus diphenhydramine vs IV hydromorphone for migraine, p 2075

Infliximab for the treatment of CNS sarcoidosis. A multi-institutional series, p 2092

Read Neurology® on your tablet! Available on iPad® and Android™

The most widely read and highly cited peer-reviewed neurology journal
THE OFFICIAL JOURNAL OF THE AMERICAN ACADEMY OF NEUROLOGY

• MAR 8, 2023

New Report Highlights Increasing Cost of Family Caregiving in the U.S.

Latest data attaches \$600B value to the estimated 36 billion hours of unpaid care that family caregivers provided in 2021

The Quiet Cost of Family Caregiving

Many employees reduce their hours or stop working to help ailing family members. But it may be years before they fully return to the work force, studies indicate.

9

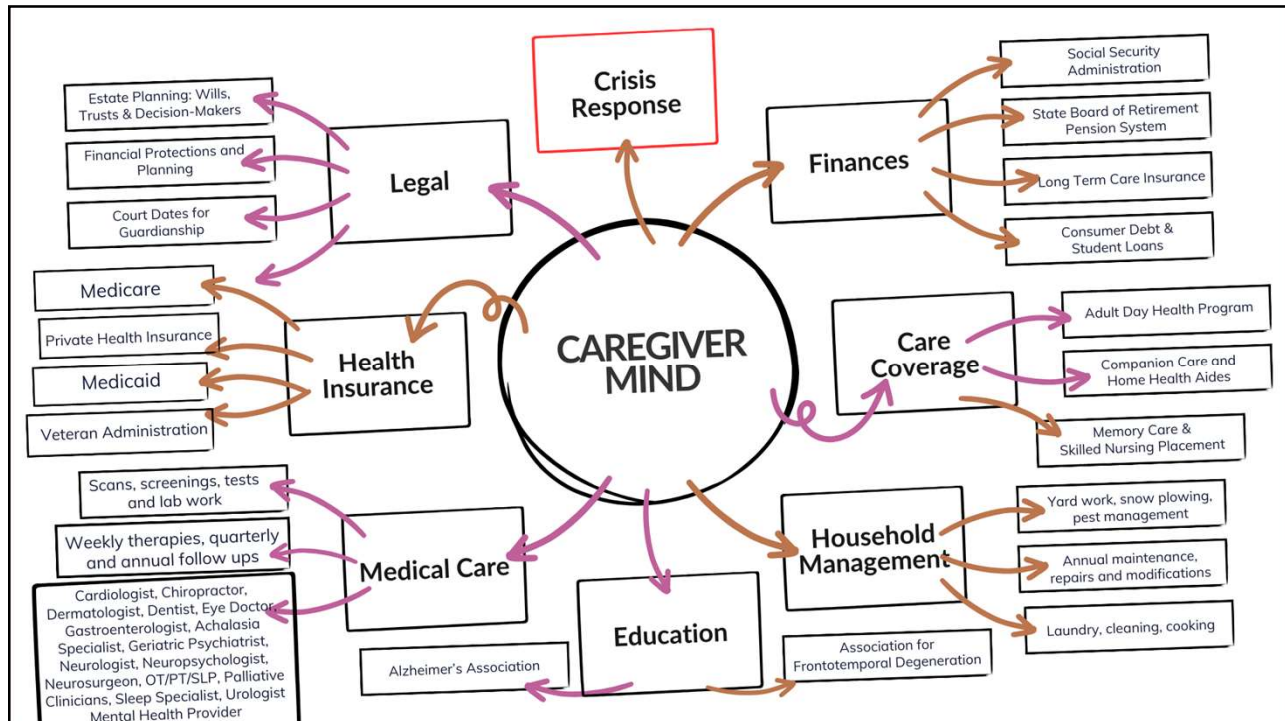

10

One Diagnosis: Two Patients

Symptoms of caregiver stress:

Symptom may include changes in appetite, weight or both; feeling blue, hopeless, irritable, or helpless; **withdrawal from friends and family**; changes in sleep patterns; getting sick more often; feelings of wanting to hurt yourself or the person for whom you are caring; loss of interest in activities previously enjoyed; emotional and physical exhaustion; and irritability.

- ↑ Depression
- ↑ Anxiety
- ↑ Substance Abuse
- ↑ Heart Disease
- ↑ Chronic Diseases
- ↑ Mortality

11



12

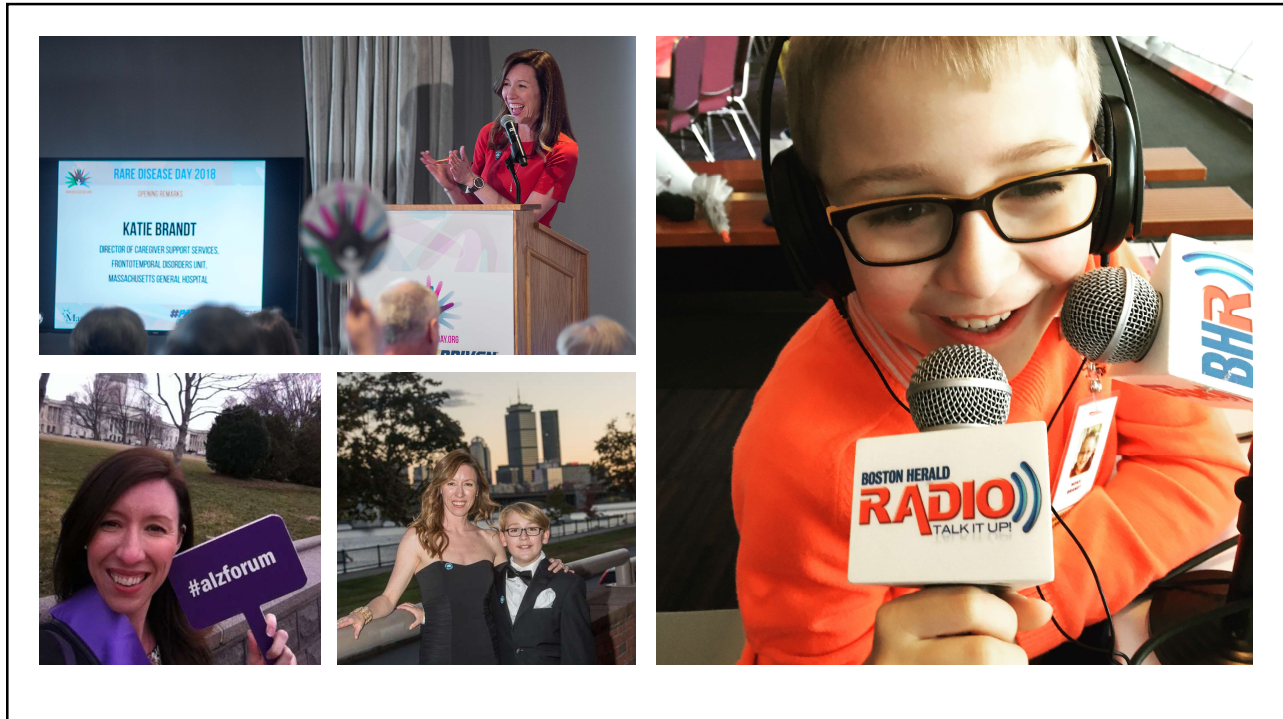

13

Just because dementia has come into your life doesn't mean that joy has to go out.

14



15



16

Acknowledgements

Noah Brandt
 Alicia Calef, MS
 Brad Dickerson, MD
 Albert Galaburda, MD
 Diane Lucente, MS, CGC
 Megan Quimby, MS, CCC-SLP
 Bonnie Wong, PhD/ABPP-CN
 Amy Almeida, PhD
 Alzheimer's Association
 Association for Frontotemporal Degeneration
 Boston-area FTD Support Group
 Massachusetts Biotech Council
 Mass General Hospital Frontotemporal Disorders Unit
 National Alzheimer's Project Act (NAPA) Advisory Council
 Clinicians, Scientists and Frontline Healthcare Workers
Patients, Caregivers & Family Members

In Loving Memory of Michael Brandt



17

Disclosures

*Director of Caregiver Support Services and Public Relations, MGH
 Frontotemporal Disorders Unit*

Founder & CEO, Katie Brandt Advocacy, LLC

Consulting: Alector, AviadoBio, Roon, VesperBio, Wave Life Sciences

Board Membership:

Director, ALLFTD Participant and Family Engagement Board

*Co-Chair, Longitudinal Early Alzheimer's Disease Study (LEADS)
 Advisory Board*

*Proxy Representative Member, NIA IMPACT Collaboratory's Lived
 Experience Panel*

Member, VesperBio's Scientific and Clinical Advisory Board

*Advisory Board Member, Women in the Enterprise of Science and
 Technology (WEST)*

Board Member, Kendall Square Orchestra

18